FOR MODEL :
Colima
Colima Pro

HORIZON

HORIZON

BIKE USER'S GUIDE

Colima & Colima Pro 03/2008-A 2008 Horizon Fitness Products Made in China

INTRODUCTION

CONGRATULATIONS and **THANK YOU** for your purchase of this Horizon Fitness bike!

Whether your goal is to win races or simply enjoy a active, healthier lifestyle, an Horizon Fitness bike can help you achieve your personal fitness goals. As a part of the Horizon family of fitness products, we're committed to designing fitness equipment that fits inside and, we are sure the highest quality and comfort.

You want exercise equipment that offers the most comfort, the best reliability and the highest quality in its class.

TABLE OF CONTENTS

Important Precautions	4
Before You Begin	5
Bike Operation	6
Colima & Colima Pro Workout Graphics	7
Assembly Guide	12
Conditioning Guidelines	16
Troubleshooting & Maintenance	20
CONTACT INFORMATION	Back Panel

IMPORTANT PRECAUTIONS

SAVE THESE INSTRUCTIONS

Read all instructions before using this bike. When using an electrical product, basic precautions should always be followed, including the following: Failure to follow these instructions may result in serious injury. Horizon Fitness assumes no responsibility for personal injury or property damage sustained by or through this bike. Horizon Fitness also recommends that all users of this bike are adequately informed of all warnings and precautions.

WARNING! To reduce the risk of burns, fire, electrical shock or injury to persons:

- *If you experience chest pains, nausea, dizziness, or shortness of breath, stop exercising immediately and consult your physician before continuing.*
- *Maintain a comfortable pace. Do not spend above 80 rates on this machine.*
- *To maximize balance, it is recommended to keep a grip on the handlebars while exercising, mounting or dismounting the bike.*
- *Do not wear clothes that might catch and in any part of the bike.*
- *Do not turn pedal arms by hand.*
- *Do not insert objects into any opening.*
- *Do not smoke or drink alcohol while you are exercising.*
- *Keeping bike before mowing or cleaning it. To clean, wipe surfaces down with soap and slightly damp cloth. Do not use abrasives or solvents to clean this bike.*
- *This bike should not be used by persons weighing more than 136kg (Colima 3x canopy) will void the warranty.*
- *This bike is intended for in-home use only. Do not use this bike in any commercial, rental, school or institutional setting. Do not use this bike outdoors.*
- *Do not use bike in garages, porches, patio decks, bathrooms, car ports or outdoors. Failure to comply may void the warranty.*
- *Use the bike only as described in this manual.*

WARNING! *All bike should parts or children under the age of 12 be closer to the bike than 10 feet. Children should not be allowed to play on or around the bike. Children over the age of 12 should not use the bike without adult supervision.*

It is essential that your bike is used only indoors, in a climate controlled room. If your bike has been exposed to temperatures below freezing, allow it to warm to room temperature before using it. Failure to do so may result in premature failure that does not. Failure to do so may cause premature electronic failure.

BEFORE YOU BEGIN

CONGRATULATIONS! *on choosing any bike. You've taken an important step in developing and maintaining an exercise program. For your reference, model number and serial number are located on the front of the bike. Please write them in the spaces provided below. Keep your proof of purchase record with your owner's manual.*

HERE ARE JUST A FEW OF THE HEALTH BENEFITS OF EXERCISE:

- *Controlled weight*
- *A healthier heart*
- *Improved Muscle Tone*
- *Increased Body Energy Levels*

The key to reaping these benefits is to develop an exercise habit. Your new bike is the perfect way to achieve this goal. When used on a regular basis, the increased weather and darkness won't interfere with your workout when you exercise in the comfort of your home. Your bike's results are will boost information for using and enjoying your new machine.

LOCATION OF THE BIKE

For ease of use and safety of others, you have should be it feet of clearance behind the bike. It feet on each side and one foot in front for the power cord. One diagram to the right. Do not place the bike at any area that will block any ventilation openings. The bike should not be located in a garage, covered patio, near water or outdoors.

BIKE OPERATION

POWER

Your Colima console is using 2 AA batteries, but Colima Pro is powered by a power supply. The power must be plugged into the power jack, which is located on the rear frame of the COLIMA/CBIKE.

CAUTION! *Do not operate the bike if the power cord or plug is damaged. If the bike is not operating properly or is not working properly, do not use the bike.*

MOVING

Now that bike is a sort of transport wheels built into the FRONT STABILIZER TUBE. To move, first remove the two transport wheels that are located on your CBIKE/LE RECUMBENT. carefully lift and roll.

CAUTION! *Your bikes are well built and heavy, weighing up to 111Kg! Use care and additional help if necessary when moving.*

ADJUSTING THE SEAT

To adjust the seat by rotating the rod and loosen the screw. Pull out the rod and adjust the seat to a comfortable. Tighten the screw securely. Use the same by rotating rod clockwise until it stops while pull rear and to the recommend position, Lock the screw by rotating rear clockwise until it tightens.

***NOTE:** It is recommended that you do not sit on the seat while adjusting its position.*

ADJUSTING THE HANDLEBAR

To adjust the handlebar by rotating the rod and loosen the screw. Then, pull out the rod and adjust the handlebar to a comfort you prefer. Lock the screw by rotating rear clockwise until it tightens.

COLIMA & COLIMA PRO WORKOUT GRAPHICS

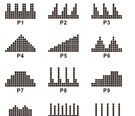

COLIMA CONSOLE DISPLAY

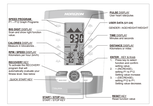

Getting Started (RESET TWO BATTERIES)

The sleeper keeps a long sound after the battery is installed, and all LCDs are lit up for 2 seconds, then it enters initial workout (USER)

POWER ON DISPLAY

*TEMPERATURE : 32A~40?C (91?F~99?F) **
*CALENDAR : 1900/1/1~2099/12/31 **
CLOCK : 24 HOURS (0:00 ~ 23:59

COLIMA CONSOLE OPERATION

1) MANUAL MODE
STEP once START/STOP to start workout, each function value TIME / DISTANCE / CALORIES / PULSE will count up automatically from 0 for start exercising.

2) PROGRAM MODE (SPEED PROGRAMS)
Press PROGRAM to select desired program with control exercise (P1~P12). Resistance level can be adjusted during PROGRAM EXERCISE in Running.

3) AUTO CONCENT
User can adopt WATTS value at his/her desire 15-350 watts between 15~250 watts by using the UP/ DOWN keys. TUN WATTS constant value and then press START/P key, the WATTS control mode to train your legs with constant WATTS resistance.

4) PERSONAL
Create your own Program profile through 10 ~ 20 by setting the resistance level for each individual segment. Once you have completed creating your program, press START/P key and the workout will be the same as 10 ~ 20 set but Program cannot be saved.

5) H.R.C (HEART RATE CONTROL)
Select your own target Heart Rate of choose one of the preset programs 55%, 75% or 90%. Please enter your age into the User Data to ensure that your target heart rate is set correctly. The PULSE display will flash when you have reached your target heart rate according to the Program you have chosen.

6) RECOVERY
When the PULSE is working, please press RECOVERY key to start the recovery function.

COLIMA PRO CONSOLE DISPLAY

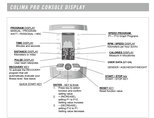

COLIMA PRO CONSOLE OPERATION

1) MANUAL MODE
STEP once START/STOP to start workout, each function value TIME / DISTANCE / CALORIES / PULSE will count up automatically from 0 for start exercising.

2) PROGRAM MODE (SPEED PROGRAMS)
Press PROGRAM to select desired program with control exercise (P1~P12). Resistance level can be adjusted during PROGRAM EXERCISE in Running.

3) AUTO CONCENT
User can adopt WATTS value at his/her desire 15-250 watts between 15~250 watts by using the UP/ DOWN keys. TUN WATTS constant value and then press START/P key, the WATTS control mode to train your legs with constant WATTS resistance.

4) PERSONAL
Create your own Program profile through 10 ~ 20 by setting the resistance level for each individual segment. Once you have completed creating your program, press START/P key and the workout will be the same as 10 ~ 20 set but Program cannot be saved.

5) H.R.C (HEART RATE CONTROL)
Select your own target Heart Rate of choose one of the preset programs 55%, 75% or 90%. Please enter your age into the User Data to ensure that your target heart rate is set correctly. The PULSE display will flash when you have reached your target heart rate according to the Program you have chosen.

6) RECOVERY
When the PULSE is working, please press RECOVERY key to start the recovery function.

Assembly Guide

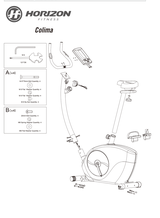

Assembly Guide

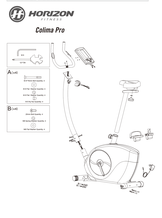

HEART RATE

HANDLEBARS

Place the palm of your hands directly on the grip pulse handlebars. Both hands must grip the bars for your heart rate to be detected. Avoid squeezing the handlebars too tightly, as this will cause false heart rate readings. The pulse handlebars, as and grip tightly. The more awareness an erratic readout if contacted by the grip pulse handlebars. Make sure to clean the pulse sensors to ensure proper contact can be maximized.

THUMB PULSE

How to Use

Place thumb over Thumb Sensor.

The respective window should be completely covered by your finger.

Wait for a few seconds, your your heart rate will show in the HEART RATE window.

WARNING: *Do not press excessively hard on the sensor as this may cause damage.*

CONDITIONING GUIDELINES

ALWAYS CONSULT YOUR PHYSICIAN BEFORE BEGINNING AN EXERCISE PROGRAM.

HOW OFTEN? (Frequency of Workouts)

The American Heart Association recommends that you exercise at least 3 to 4 days per week to maintain cardiovascular fitness. Fitness experts say that you can burn more calories exercising 3 days for 45 minutes each session. Whether it's 3 days or 6 days, remember that your physical should be to make exercise a regular habit. Consistency is the most important factor in helping you reach your fitness goals. Choose 3 days to exercise. It doesn't matter whether it's in the morning before breakfast, during lunch hour or while watching the evening news. What's more important is that it's a time that allows you to keep a schedule, and a time when you're likely to be free from interruptions. Remember, you're not only exercising to burn calories and your life. So decide on a time, pull out your day planner and pencil in your exercise times for the next month!

HOW LONG? (Duration of Workouts)

For aerobic exercise benefits, it is recommended that you exercise from between 15 and 60 minutes per session. But start slowly and gradually increase your exercise time. If you've been sedentary during the past year, it may be advisable to begin exercising for only 5 to 10 minutes per session. Then, gradually increase the time you spend in the new activity. If your goal is weight loss, a longer exercise session at lower intensities has been found to be most effective. A workout time of 60 minutes or more is recommended for best weight loss results.

HOW HARD? (Intensity of Workouts)

How hard you workout is also determined by your goals. If you use your machine to prepare for a 5K workout, then you'll probably want to push hard and endurance for the duration of your workout. If you're exercising to burn fat, you'll want to work at a lower, aerobic intensity. Aerobic exercise does not have to be painful to

be beneficial! There are two ways to measure your exercise intensity. The first is by monitoring your heart rate using the grip pulse handlebars or a wireless chest transmitter - may be sold separately), and the second is by evaluating your perceived exertion level (how hard it seems).

PERCEIVED EXERTION LEVEL

A simple way to gauge your exercise intensity is to evaluate your perceived exertion level. While exercising, if you are breathing hard and sweating heavily, but you are working at a fast level it's good one of those. It is work to the point of satisfaction, not exhaustion. If you cannot catch your breath, it's time to slow down. Always be aware of these warning signs of overexertion.

TARGET HEART RATE ZONE CHART

What is Target Heart Rate Zone?

Target Heart Rate Zone tells you the number of times per minute your heart should beat to achieve a desired workout effect. It is represented as a percentage of your maximum heart rate. Your maximum heart rate is found by subtracting your age from 220. For example, a 30 year old person's maximum heart rate is 190 beats per minute (220 - 30 = 190). The American Heart Association recommends working out at a heart rate that is between 60% and 75% of your maximum heart rate. A beginner will want to work at the lower end of the zone when starting. For a new experienced exercise will want to workout in the 70-75% range. See chart for reference.

EXAMPLE:

For a 35 years old user: Find age along the bottom of the chart (round to 40). Follow age column up to the target zone for. Results: 65% of maximum Heat Rate = 130 Beats Per Minute, 75% of maximum Heart Rate = 23 Beat Per Minute.

ALWAYS CONSULT YOUR PHYSICIAN BEFORE BEGINNING AN EXERCISE PROGRAM.

TIPS — STRETCHING

STRETCH FIRST

Before using your product, it is best to take a few minutes to do a few gentle stretching exercises. Stretching prior to exercise will improve flexibility and reduce chances of exercise-related injury. Cover-ride each of these exercises for about 30 seconds. Be sure stretch to the point of pain. Make sure not to bounce while doing these stretches.

COOL DOWN

After exercising outdoors! A cool-down period of 5-5 minutes allows your heart to readjust to the decreased demand. Make sure that you cool down several consists of a very slow pace to allow your heart rate to lower. After the cool-down, repeat the stretching exercises listed above to loosen and relax your muscles.

1. STANDING CALF MUSCLE STRETCH
Stand near a wall with the toes of one foot that about 12" from the wall, and the right foot about 12" behind the other foot. Lean forward, pushing against the wall with the front foot. Keep the back heel flat on the floor. Hold for a count of 15 seconds. Make sure that you do not bounce while stretching. Repeat on the other side.

2. STANDING QUADRICEPS STRETCH
Using a wall to provide balance, grasp your left ankle with your left hand behind you. Pull your heel back until you feel a stretch in the front of your thigh for 15 seconds. Repeat with your right ankle and hand.

3. SITTING HAMSTRING & LOWER BACK MUSCLE STRETCH
Sit on the floor with your legs together and straight out in front of you. Bending at the waist, lean forward, reaching for your toes. Hold for a count of 15 seconds. Make sure that you do not bounce while stretching. Or upright again. Repeat one time.

TIPS — THE IMPORTANCE OF A WARM-UP & COOL DOWN

WARM UP

The first 5 to 5 minutes of a workout should be devoted to warming up. The warm up will limber your muscles and prepare them for more strenuous exercise. Make sure that you warm up at your product of a slow pace. The warm up should gradually bring your heart rate into your Target Heart Rate Zone.

COOL DOWN

Cool down by exercising outdoors! A cool-down period of 5-5 minutes allows your heart to readjust to the decreased demand. Make sure that you cool down several consists of a very slow pace to allow your heart rate to lower. After the cool-down, repeat the stretching exercises listed above to loosen and relax your muscles.

TIPS — ACHIEVING YOUR FITNESS GOALS

An important step in developing a long-term fitness program is to determine your goals. Is your primary goal for exercising to lose weight? Improve muscle? Reduce stress? Prepare for the spring racing schedule? Whatever it is, setting goals will help you develop a more successful exercise program. Below are some common exercise goals:

- *Weight Loss / lower intensity, longer duration workouts*
- *Improve Body Shape and Tone - interval workouts, alternate between in and low intensities*
- *Increased Energy Level - more frequent daily workouts*
- *Improved Muscle Tone - resistance training workouts*
- *Improved Cardiovascular Endurance - moderate intensity, longer duration workouts*

If possible try to define your personal goals in pencil, measurable terms, and then set your goals in writing. Keep your goals realistic. If you're just starting an exercise program, it may not be realistic to set a goal that there can also modify and modify aggressive. Longer term goals can lose some of the immediate motivation benefits. Short-term goals are easier to achieve. Your console provides you with several readouts that can be used to record your progress. You can Track Distance, Calories or Time.

KEEPING AN EXERCISE DIARY

To make your personal exercise log more satisfactory, the weekly and monthly log sheets, which are located on the following pages, or you can print them off of your computer by going on.

As your fitness improves, you can look back and see how far you've come!

TROUBLESHOOTING

Your Horizon Fitness bike is designed to be reliable and maintenance-free. However, if you do experience problems with your bike, please reference the troubleshooting guide listed below.

PROBLEM: *The console does not light up.*

SOLUTION: Verify the following:
- *The power cord is connected.*
- *The wall outlet the bike is hooked. Check that the breaker has not tripped.*
- *If you are using a surge protector, check that the surge protector is activated by Horizon Fitness.*
- *The adapter is not plotted or damaged and is properly plugged into the outlet AND the machine.*
- *Test the outlet by plugging in another product that you know works.*
- *Turn off the machine and unplug power cord. Remove the console and check that all connections to the console are secure and not damaged or pinched.*

PROBLEM: *The console lights up but the Pulse/RPM do not count.*

SOLUTION: Verify the following:
- *Turn off the machine and unplug the power cord. Remove the console and check that all connections to the console are secure and not damaged or pinched.*
- *If you are using the pulse handlebars, the upper sensor wires might be have become shortened or damaged.*

PROBLEM: *The resistance levels seem to be incorrect, seeming too hard or too easy.*

SOLUTION: Verify the following:
- *Turn off the machine and unplug the cord. Only use the adapter provided or authorized by Horizon Fitness.*
- *Reset the console and allow the resistance to reach to the default position. Restart and only the resistance levels.*

PROBLEM: *The bike makes a squeaking or chirping noise.*

SOLUTION: Verify the following:
- *The bike is on a hard surface.*
- *Loosen all bolts checked during the assembly process, please the threads, and tighten again.*

HEART RATE TROUBLESHOOTING

PROBLEM: *There is no heart rate reading.*

SOLUTION: *Review the console and verify that the heart rate cables are attached properly, making sure that the cables are securely inserted into the console.*

Check your exercise environment for sources of interference such as high power lines, large motors, etc.

YOU MAY EXPERIENCE AN ERRATIC READOUT UNDER THE FOLLOWING CONDITIONS:

- *Exposing the heart rate transducers too tight. Try to maximize moderate pressure while holding onto the heart rate handlebars.*
- *Not holding the handlebars for attention due to constantly testing the heart rate grips while exercising.*
- *When you are breathing heavily during a workout.*
- *When your hands are unaccounted by wearing a ring.*
- *When you have dry skin. Try applying a small amount lotion or rubbing them together to warm.*
- *Anyone with heavy arrhythmia.*
- *When you are too close to a strong electromagnetic source, such as a computer, motors and fluorescent lights may cause the heart rate reading to be erratic.*

WHY IS THE BIKE I WAS DELIVERED LIGHTER THAN THE ONE AT THE STORE?

The bike you received is the same bike that was on the showroom floor. It may appear to be a little more lightweight than it was there. Also, there will be less condensation on a sculpted console than than on a wood console. Wood consoles are heavier than sculpted consoles because of the condensation through the fiber. A fitness product is placed close to a wall, there will be more reflected noise.

HOW LONG WILL THE BRAKE BELT LAST?

The campaign modeling we have done indicated virtually thousands of maintenance free hours. Belts are now commonly used in far more demanding applications such as motorcycle drives.

CAN I WIRE THE TRAINER EXACT ONCE IT IS ASSEMBLED?

Yes, the wiring diagram is provided in the assembly section. It is very to move one bike to riding it on the train himself wherein. It is important that you place your bike in a comfortable and leveling level. Your bike is designed to use minimal floor space. Many people will place their bikes facing the TV or a picture window. Your bike should be placed on a hard, level surface when being exercised. To make exercise a desirable place activity for you, the bike should be in a comfortable setting.

CAN I PEDAL BACKWARDS ON MY BIKE?

Yes, this bike allows you to pedal both forward and backwards to exercise and strengthen a wide range of muscles.

COMMON PRODUCT QUESTIONS

ARE THE SOUNDS MY BIKE MAKES NORMAL?

Our bikes use some of the quietest assembled because they use ball drives and friction free magnetic resistance. There will be some noise from the chain and pedals, but it should be minimal. If you hear squeaking spoken belief it is usual, you will occasionally hear other slight mechanical noises. Unlike older, louder technologies, there are no fans, friction belts, or alternator noises to mask these sounds or run bikes. These noises generally come from the pedals, the seat post, or the bottom bracket. Squeaks usually come from a significant amounts of energy to a nearby spinning fastener (if bearings, belts and other rotating parts will generate some noise which will transmit through the casing and frame. It is also normal for these sounds to change slightly during a workout as the components heat up from the friction of the parts.

HOW LONG WILL THE DRIVE BELT LAST?

The campaign modeling we have done indicated virtually thousands of maintenance free hours. Belts are now commonly used in far more demanding applications such as motorcycle drives.

CAN I WIRE THE TRAINER EXACT ONCE IT IS ASSEMBLED?

Yes, the wiring diagram is provided in the assembly section. It is very to move one bike to riding it on the train himself wherein. It is important that you place your bike in a comfortable and leveling level. Your bike is designed to use minimal floor space. Many people will place their bikes facing the TV or a picture window. Your bike should be placed on a hard, level surface when being exercised. To make exercise a desirable place activity for you, the bike should be in a comfortable setting.

CAN I PEDAL BACKWARDS ON MY BIKE?

Yes, this bike allows you to pedal both forward and backwards to exercise and strengthen a wide range of muscles.

- *Model Name*
- *Serial Number*
- *Date of Purchase (receipt or credit card statement)*

Please have this information ready before you call. This will help us to serve you quickly and effectively. You may need to ask detailed questions about the symptoms that are occurring. Some troubleshooting questions that may be asked are:

- *How long has this problem been occurring?*
- *Is the bike making any noises? If so, in what areas use?*
- *If you are hearing a noise, does it come from the front, back or inside? What kind of noise is it (humming, grinding, squeaking, clicking etc.)?*
- *Does the noise occur all the time or only occasionally? Does the noise need to ask detailed questions about the symptoms that are occurring. Some troubleshooting questions that may be asked are:*